Lizzie Fletcher - Congressional District 7

118th Congress 2023-2025

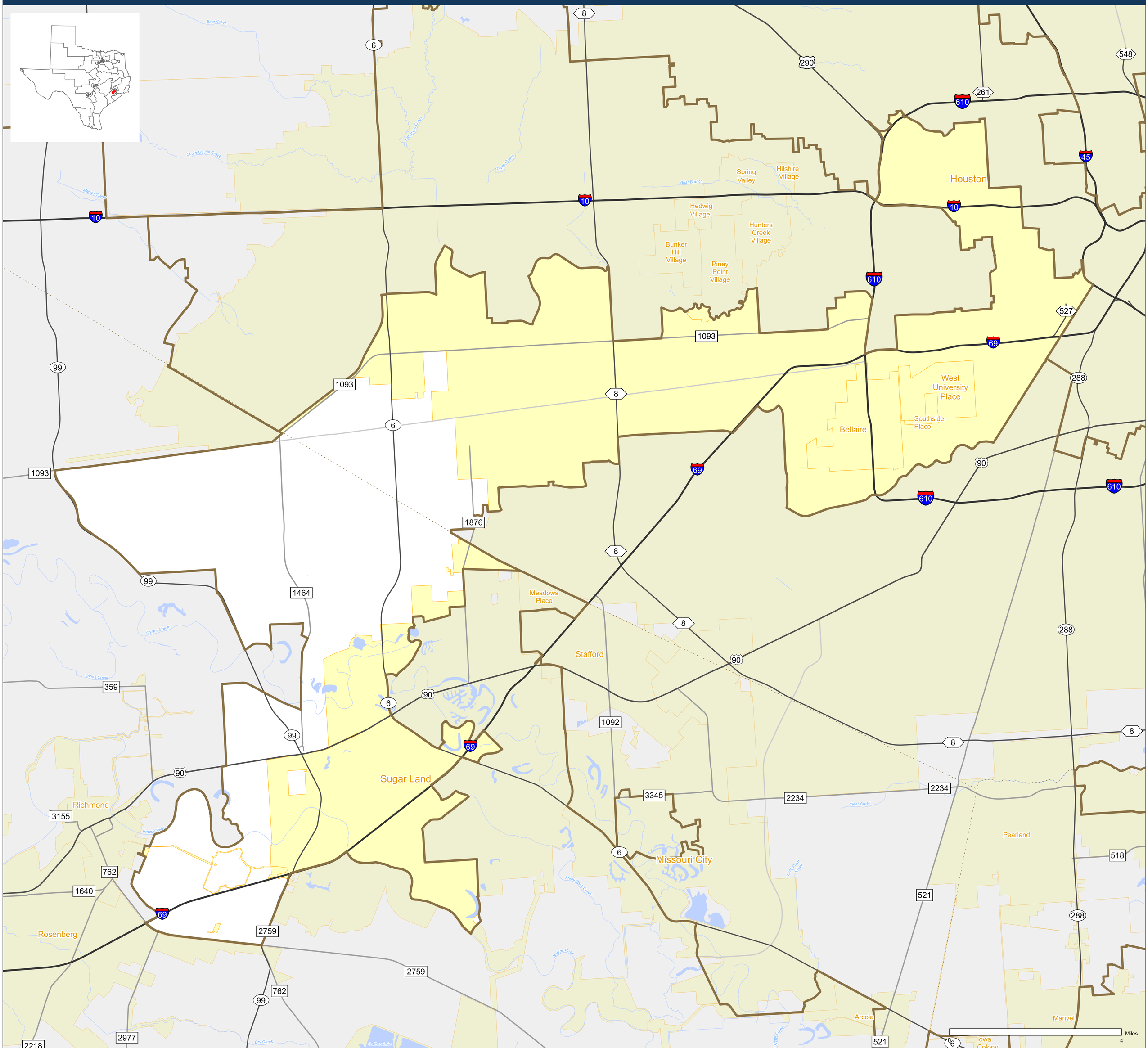

© 2023 TxDOT | Transportation Planning and Programming Division | January 3, 2023