Dan Crenshaw - Congressional District 2

118th Congress 2023-2025

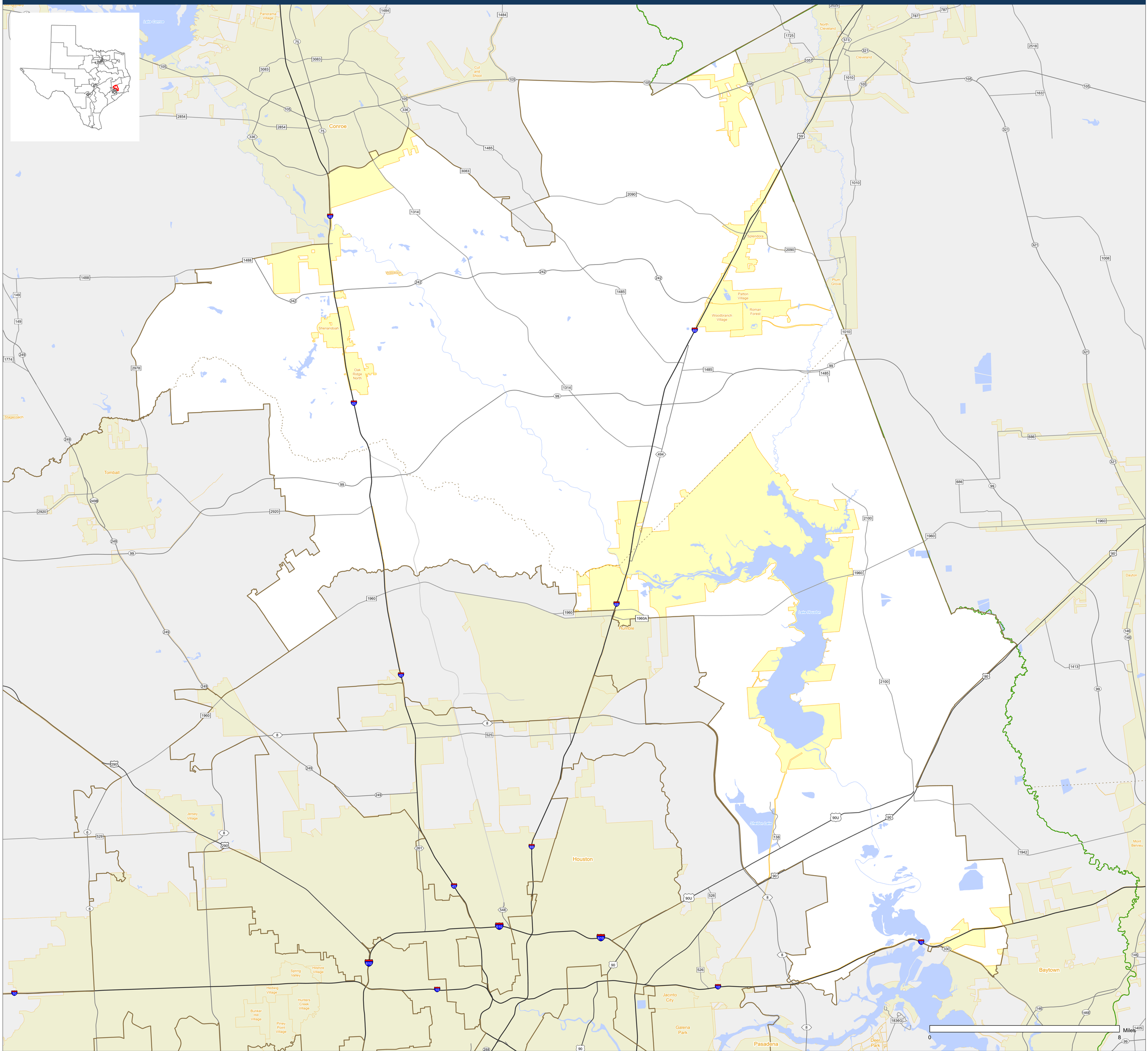

N

© 2023 TxDOT | Transportation Planning and Programming Division | January 3, 2023

Texas Department of Transportation